

ADDENDUM #1

PROJECT 2017-NC-002

Hugh Ice Loop Road Bridge Construction

Located

on

Hugh Ice Loop, Bardstown, KY

The following changes/additions shall be added to the requirements for Project 2017-NC-002. Any addition costs associated within Addendum #1 shall be included as noted.

- 1.** The West Abutment shall be constructed per the Kentucky Department of Highways Standard Drawing # A-0024-02. The north wing-wall of this abutment shall be field skewed to ensure not to extend past the existing northern ditch line.

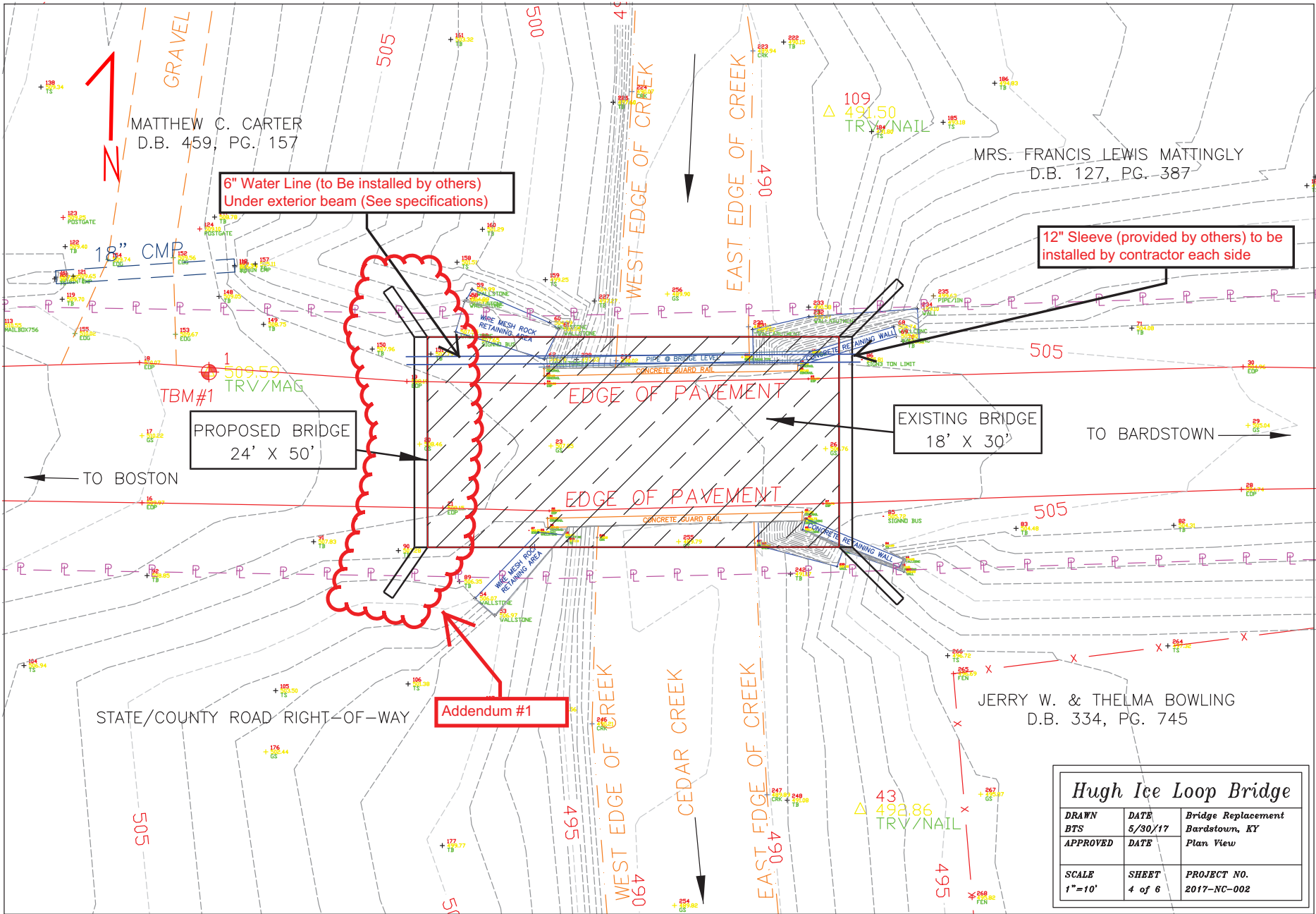

MATTHEW C. CARTER
D.B. 459, PG. 157

MRS. FRANCIS LEWIS MATTINGLY
D.B. 127, PG. 387

6" Water Line (to Be installed by others)
Under exterior beam (See specifications)

12" Sleeve (provided by others) to be
installed by contractor each side

PROPOSED BRIDGE
24' X 50'

EXISTING BRIDGE
18' X 30'

Addendum #1

JERRY W. & THELMA BOWLING
D.B. 334, PG. 745

Hugh Ice Loop Bridge		
DRAWN	DATE	Bridge Replacement
BTS	5/30/17	Bardstown, KY
APPROVED	DATE	Plan View
SCALE	SHEET	PROJECT NO.
1"=10'	4 of 6	2017-NC-002